

Name: Jordan, JJ	Sex: Male	Height: 72.0 in
DOB: August 28, 1979		Weight: 176.0 lb
		Age: 44

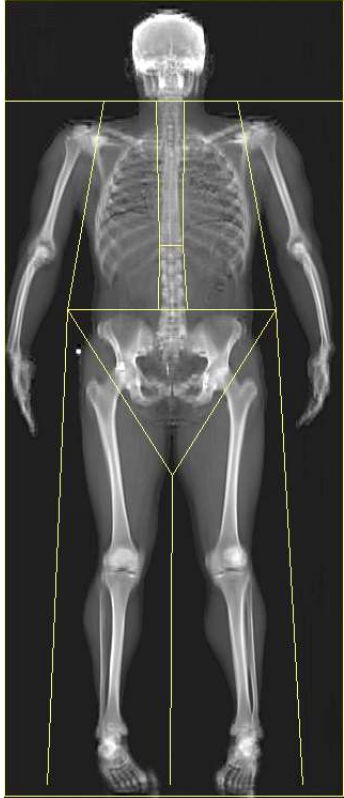

Image not for diagnostic use
 k = 1.185, d0 = 44.8
 318 x 150

Scan Information:

Scan Date: April 29, 2024 ID: A04292403
 Scan Type: a Whole Body
 Analysis: April 29, 2024 09:28 Version 13.6.1.2:5
 Auto Whole Body
 Model: Horizon Wi (S/N 305019M)

DXA Results Summary:

Region	Area (cm ²)	BMC (g)	BMD (g/cm ²)	T - score	Z - score
L Arm	203.48	241.16	1.185		
R Arm	216.68	258.34	1.192		
L Ribs	135.13	123.69	0.915		
R Ribs	130.86	110.94	0.848		
T Spine	149.11	166.51	1.117		
L Spine	68.34	93.61	1.370		
Pelvis	326.96	523.18	1.600		
L Leg	431.03	619.09	1.436		
R Leg	412.00	606.96	1.473		
Subtotal	2073.61	2743.47	1.323		
Head	255.51	615.33	2.408		
Total	2329.13	3358.80	1.442		2.1

Total

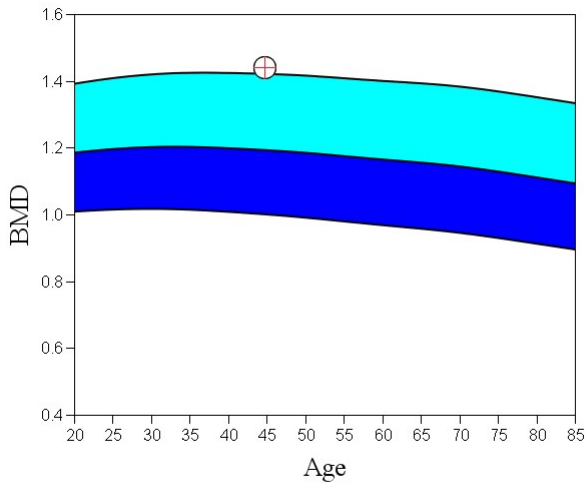

TBAR1209

T-score vs. White Male. Source:2012 BMDCS/NHANES. Z-score vs. White Male. Source:2012 BMDCS/NHANES.

Name: Jordan, JJ	Sex: Male	Height: 72.0 in
DOB: August 28, 1979		Weight: 176.0 lb
		Age: 44

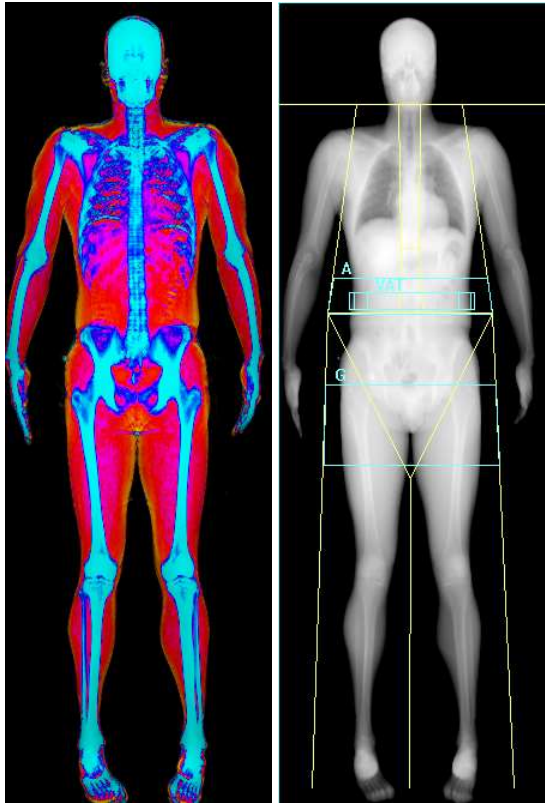

Images not for diagnostic use

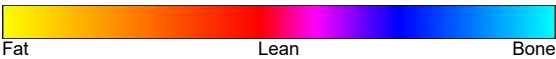

Lean/Height²

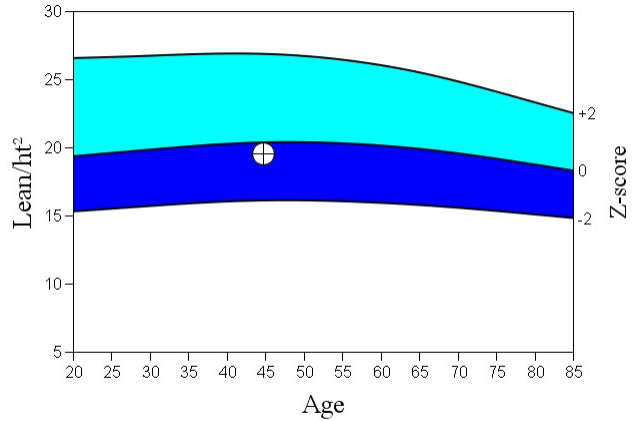

Source: NHANES Classic White Male.

World Health Organization Body Mass Index Classification
BMI = 23.9 WHO Classification Normal

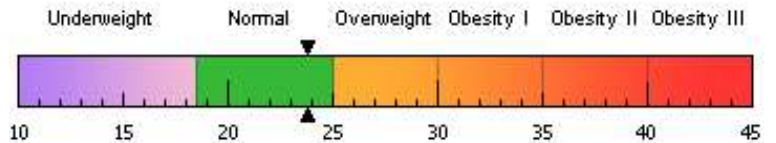

BMI has some limitations and an actual diagnosis of overweight or obesity should be made by a health professional. Obesity is associated with heart disease, certain types of cancer, type 2 diabetes, and other health risks. The higher a person's BMI is above 25, the greater their weight-related health risks.

Body Composition Results

Region	Fat Mass (lb)	Lean + BMC (lb)	Total Mass (lb)	% Fat	%Fat Percentile YN	AM
L Arm	1.51	9.96	11.46	13.1	22	7
R Arm	1.34	10.03	11.38	11.8	13	3
Trunk	12.60	74.96	87.56	14.4	21	5
L Leg	3.54	23.88	27.41	12.9	7	3
R Leg	3.69	24.05	27.74	13.3	7	3
Subtotal	22.68	142.88	165.55	13.7	14	3
Head	2.38	8.71	11.10	21.5		
Total	25.06	151.59	176.65	14.2	15	3
Android (A)	2.10	10.81	12.91	16.3		
Gynoid (G)	4.82	23.43	28.25	17.1		

Scan Date: April 29, 2024 ID: A04292403
 Scan Type: a Whole Body
 Analysis: April 29, 2024 09:28 Version 13.6.1.2
 Auto Whole Body
 Model: Horizon Wi (S/N 305019M)

Adipose Indices

Measure	Result	Percentile	
		YN	AM
Total Body % Fat	14.2	15	3
Fat Mass/Height ² (kg/m ²)	3.40	18	6
Android/Gynoid Ratio	0.95		
% Fat Trunk/% Fat Legs	1.10	84	51
Trunk/Limb Fat Mass Ratio	1.25	88	49
Est. VAT Mass (g)	327		
Est. VAT Volume (cm ³)	354		
Est. VAT Area (cm ²)	67.8		

Lean Indices

Measure	Result	Percentile	
		YN	AM
Lean/Height² (kg/m²)	19.6	49	38
Appen. Lean/Height ² (kg/m ²)	8.70	42	37

Est. VAT = Estimated Visceral Adipose Tissue
 YN = Young Normal
 AM = Age Matched

Custom Fit
1844 Market St.
San Francisco, CA 94102

Telephone: (415) 891-7120

E-Mail: evan@customfitsf.com

Name: Jordan, JJ	Sex: Male	Height: 72.0 in
DOB: August 28, 1979		Weight: 176.0 lb
		Age: 44

Scan Information:

Scan Date: April 29, 2024 ID: A04292403
Scan Type: a Whole Body
Analysis: April 29, 2024 09:28 Version 13.6.1.2
Auto Whole Body
Model: Horizon Wi (S/N 305019M)

DXA Results Summary:

Region	BMC (g)	Fat Mass (g)	Lean Mass (g)	Lean + BMC (g)	Total Mass (g)	% Fat
L Arm	241.16	683.5	4275.0	4516.1	5199.6	13.1
R Arm	258.34	609.7	4292.3	4550.6	5160.3	11.8
Trunk	1017.93	5714.9	32984.1	34002.1	39716.9	14.4
L Leg	619.09	1604.7	10210.8	10829.9	12434.5	12.9
R Leg	606.96	1673.2	10302.7	10909.6	12582.8	13.3
Subtotal	2743.47	10285.9	62064.8	64808.3	75094.2	13.7
Head	615.33	1080.9	3336.7	3952.0	5032.9	21.5
Total	3358.80	11366.7	65401.5	68760.3	80127.1	14.2

TBAR1209